

**MAINTENANCE SCHEDULE**

- INSPECT AFTER EVERY MAJOR RAIN EVENT.
- INSPECT EVERY 3 WEEKS MINIMUM.
- SILTSACK SHOULD NEVER BE OVER HALF FULL.
- FULL BAG CAN BE REMOVED, DUMPED, CLEANED AND REUSED (TO REMOVE INSERT 25mm REBAR INTO REMOVAL FLAP POCKETS)
- (TO DUMP INSERT 25mm REBAR INTO BOTH DUMPING STRAPS)

**TEMPORARY SILTSACK SILTATION CONTROL IN CB**  
N.T.S.

**LEGEND OF EXISTING FEATURES**

- SITE BOUNDARY
- EASEMENT
- EXISTING SPOT ELEVATIONS/CONTOURS
- AS DESIGNED ELEVATIONS (TOP)
- EXISTING SPOT ELEVATIONS (BOTTOM)
- PER CAPES ENGINEERING DWGS DATED 2019/04/24
- EXISTING DIRECTION OF DRAINAGE

**LEGEND OF PROPOSED FEATURES**

- EMBANKMENT (SLOPE AS NOTED)
- PROPOSED BUILDING
- MAN DOOR
- CONCRETE CURB
- RETAINING WALL
- SEDIMENT CONTROL FENCE (SEE DETAIL)
- SILT SACK (SEE DETAIL)
- CONSTRUCTION ACCESS (SEE DETAIL)

DESIGNATED ACCESS FOR ALL CONSTRUCTION TRAFFIC. INSTALL 'MUD MAT', AS PER DETAIL BELOW, PRIOR TO ANY OTHER CONSTRUCTION. MAT TO BE MAINTAINED IN GOOD WORKING ORDER UNTIL GRADING WORKS ARE COMPLETED AND GRANULAR 'A' & 'B' HAVE BEEN PLACED.

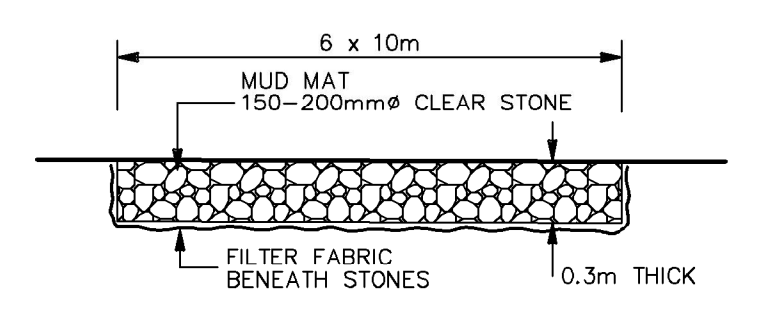

**CONSTRUCTION ACCESS DETAIL**  
N.T.S.

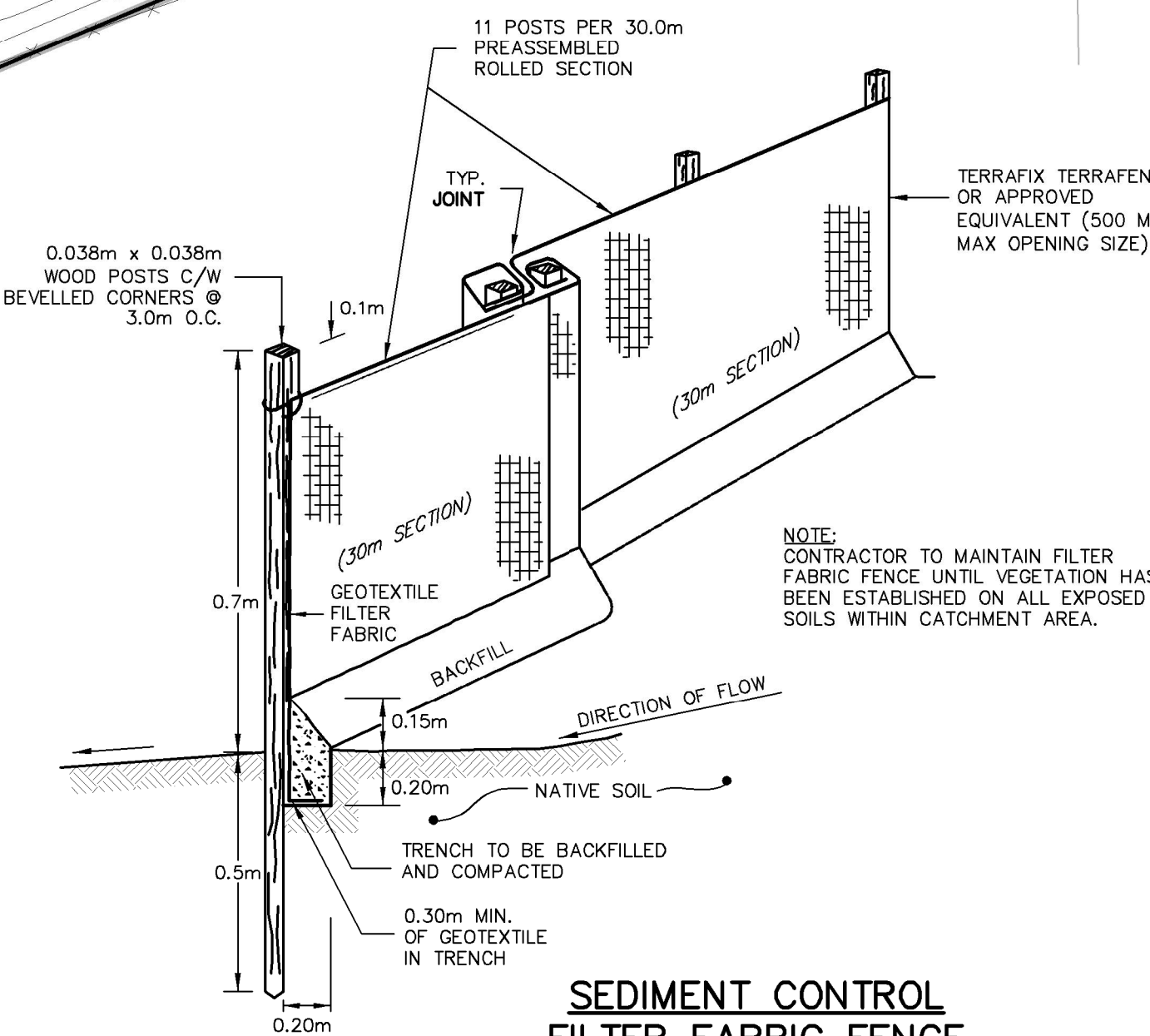

**SEDIMENT CONTROL FILTER FABRIC FENCE**  
N.T.S.

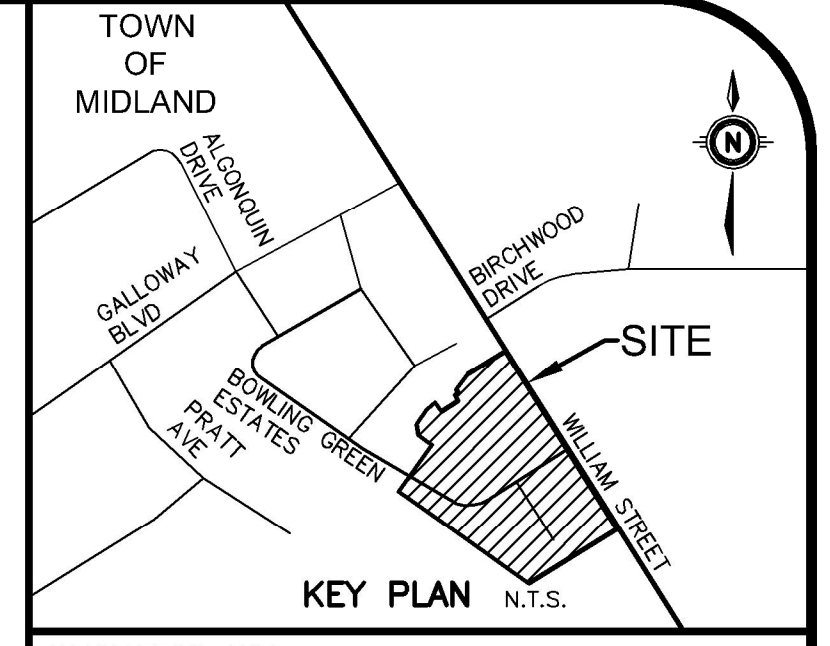

GEODETIC BM	ELEV. =	m
SITE BENCHMARK	ELEV. =	m

**NOTE TO CONTRACTOR :**  
DO NOT SCALE DRAWINGS.  
CONTRACTORS MUST CHECK AND VERIFY ALL DIMENSIONS AND REPORT ANY DISCREPANCIES TO THE ENGINEER BEFORE PROCEEDING WITH THE WORK.  
ALL DRAWINGS REMAIN THE PROPERTY OF THE ENGINEER AND SHALL NOT BE REPRODUCED OR REUSED WITHOUT THE ENGINEER'S WRITTEN PERMISSION.  
THE OWNER/ARCHITECT/CONTRACTOR IS ADVISED THAT M.T.E. CONSULTANTS INC. CANNOT CERTIFY ANY COMPONENT OF THE SITE WORKS NOT INSPECTED DURING CONSTRUCTION. IT IS THE RESPONSIBILITY OF THE GENERAL CONTRACTOR TO NOTIFY M.T.E. CONSULTANTS INC. PRIOR TO COMMENCEMENT OF CONSTRUCTION TO ARRANGE FOR INSPECTION.

- NOTE:**
- PROPERTY-LINE IS APPROXIMATE ONLY AND PROVIDED RUDY MAK SURVEYING INC. RECEIVED BY MTE JAN 10, 2021.
  - EXISTING TOPOGRAPHICAL INFORMATION PROVIDED BY RUDY MAK SURVEYING INC. RECEIVED BY MTE JAN 10, 2021.
  - EXISTING SERVING INFORMATION IS APPROXIMATE ONLY AND TAKEN FROM DWGS PREPARED BY CAPES ENGINEERING DATED APRIL 24, 2019.
  - THIS PLAN IS PART OF A SET OF PLANS WHICH COMPRISE OF THE FOLLOWING: C1.1, ES1.1, C2.1, C2.2, C2.3, C2.4, C2.5 AND THE SWM BRIEF.

8.		
7.		
6.		
5.		
4.	Revised per Municipal CSW Extension	RCK 2022-05-20
3.	Revised per Town comments	RCK 2021-11-12
2.	Revised per Town comments	RCK 2021-08-13
1.	ISSUED FOR APPROVAL	RCK 2021-03-24
No.	REVISION	BY YYYY-MM-DD



519-743-6500

CLIENT  
**FRYETT TURNER ARCHITECTS INC.**  
115 METCALFE STREET PO BOX 88 ELORA  
PROJECT  
**786 WILLIAM STREET**  
MIDLAND

**EROSION AND SEDIMENT CONTROL PLAN**

Project Manager	R.KERR	Project No.	48593-100
Design By	CAH	Checked By	LEI
Drawn By	SCG	Checked By	CAH
Surveyed By	OTHERS	Drawing No.	ES1.1
Date	Mar.03/21		
Scale	1:250	Sheet 2 of 6	