

PROPOSED SIDE (SOUTH) ELEVATION

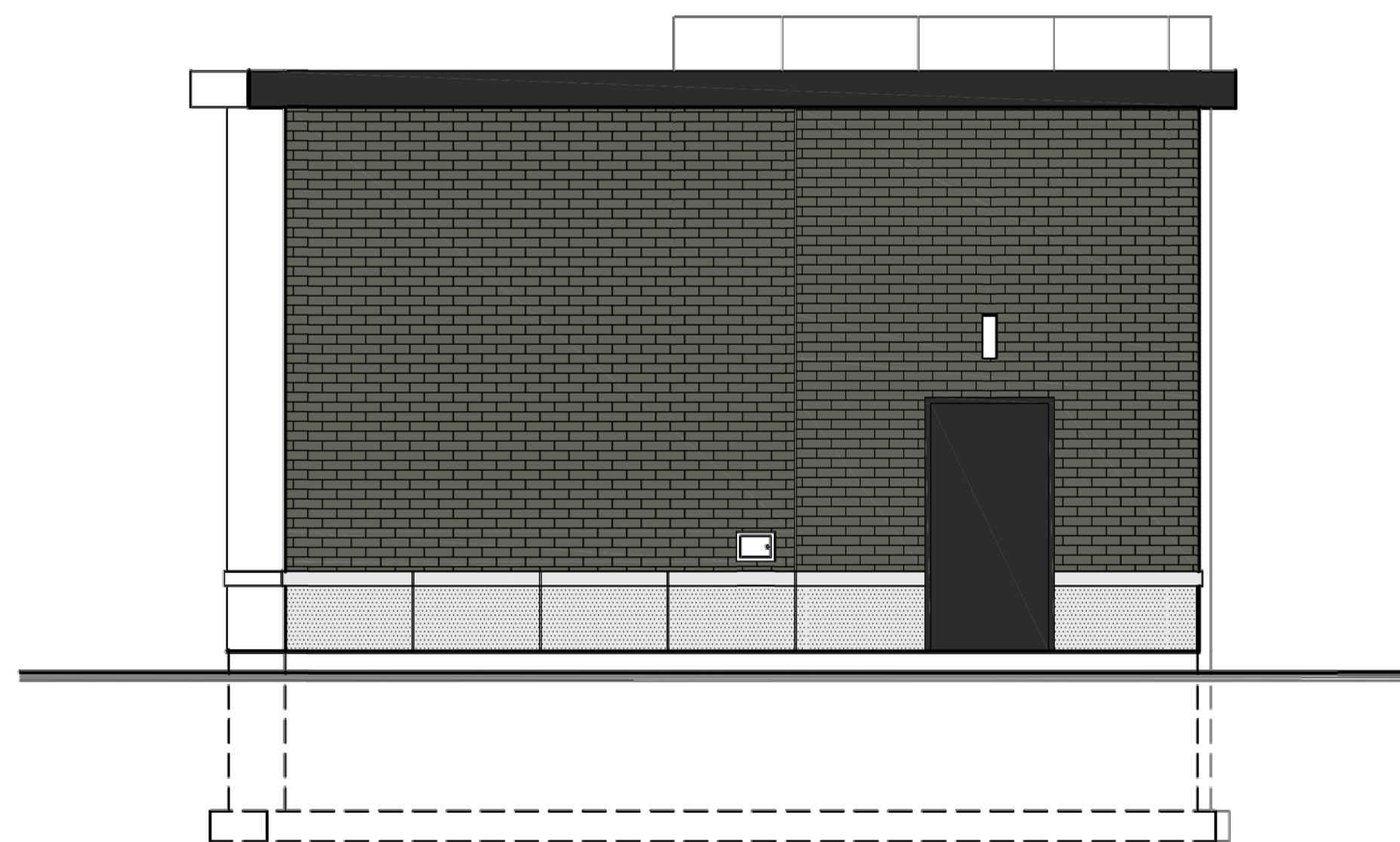

PROPOSED FRONT (WEST) ELEVATION



PROPOSED SIDE (NORTH) ELEVATION

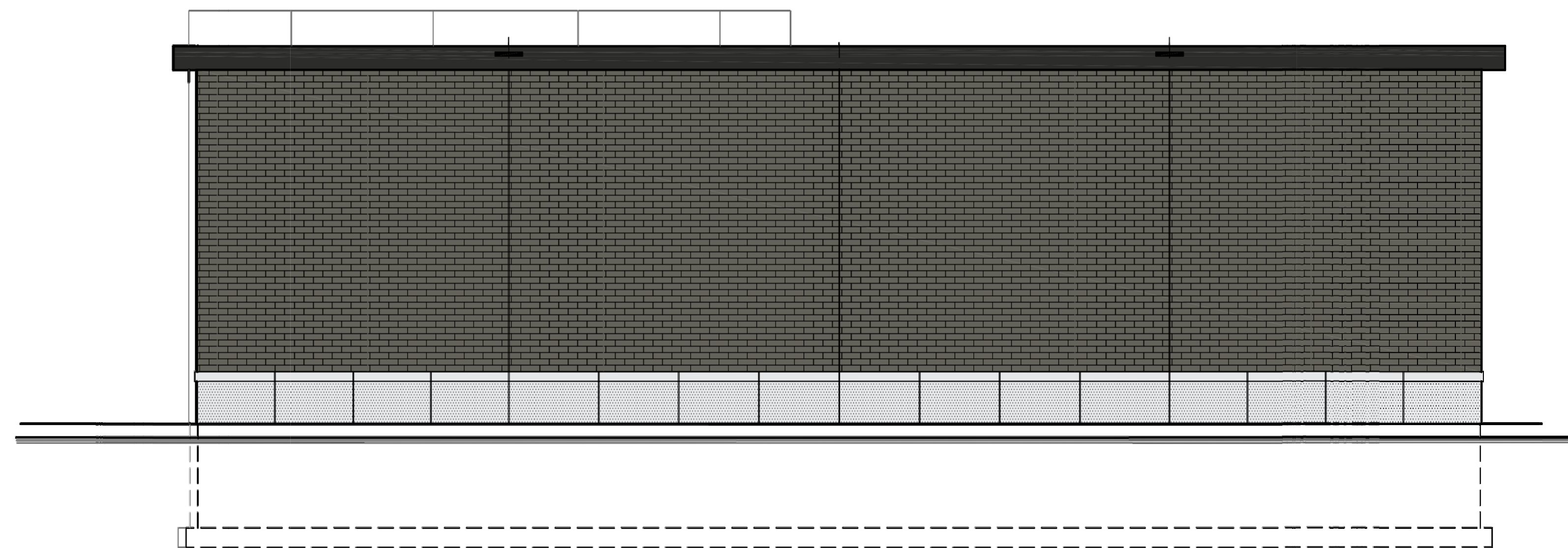

PROPOSED REAR (EAST) ELEVATION

DRAWINGS MUST NOT BE SCALED.
 ALL DIMENSIONS AND INFORMATION SHOWN ON THESE DRAWINGS MUST BE CHECKED AND VERIFIED ON SITE PRIOR TO CONSTRUCTION AND FABRICATION OF ITS COMPONENTS. THE CONTRACTOR MUST REPORT ALL DISCREPANCIES AND ERRORS OR OMISSIONS TO THE ARCHITECT IN WRITING.
 UNLESS SPECIFICALLY NOTED OTHERWISE ON THE DRAWINGS NO PROVISIONS HAVE BEEN MADE IN THE DESIGN FOR CONDITIONS OCCURRING DURING CONSTRUCTION. IT SHALL BE THE RESPONSIBILITY OF THE CONTRACTOR TO PROVIDE ALL NECESSARY BRACING, SHORINGS, SHEET PILING OR OTHER TEMPORARY SUPPORTS, TO SAFEGUARD ALL EXISTING OR ADJACENT STRUCTURES AFFECTED BY THIS WORK.
 REPRODUCTION OF DRAWINGS AND RELATED DOCUMENTS IN WHOLE OR IN PART IS FORBIDDEN WITHOUT WRITTEN PERMISSION OF 3 SIXTY ARCHITECT INC.
 ALL DRAWINGS AND RELATED DOCUMENTS ARE THE COPYRIGHT PROPERTY OF 3 SIXTY ARCHITECT INC. AND MUST BE RETURNED UPON REQUEST.

No.	DATE:	REVISION
1	APR. 24/23	ISSUED TO TOWN FOR SPA
2		
3		

3 sixty architect inc.
 175 Slave Cress
 Richmond Hill, Ontario L4C 0S8
 Tel: 416-284-1073
 Fax: 416-284-1908
 E-Mail: 3sixty@3sixtyarchitect.ca
 Web: www.3sixtyarchitect.ca



OWNER/APPLICANT
1626725 ONTARIO LIMITED
 5110 DUNDAS ST. WEST
 TORONTO, ONTARIO, M9A 1C2
 T: 416 605 1149 EMAIL: jm@sturino.ca

PROPOSED
BUILDING 'C'
 FOR
 FUTURE TENANT

Proposed Shell Building
 Phase 3 Development
 9281 COUNTY RD. 93

Town of Midland	County of Simcoe
RENDERINGS	COMM. NO. 0272
SCALE AS NOTED	DATE NOV. 4, 2021
DRAWN FM	CHECKED FM
	DRAWING NO. SPA-3.2

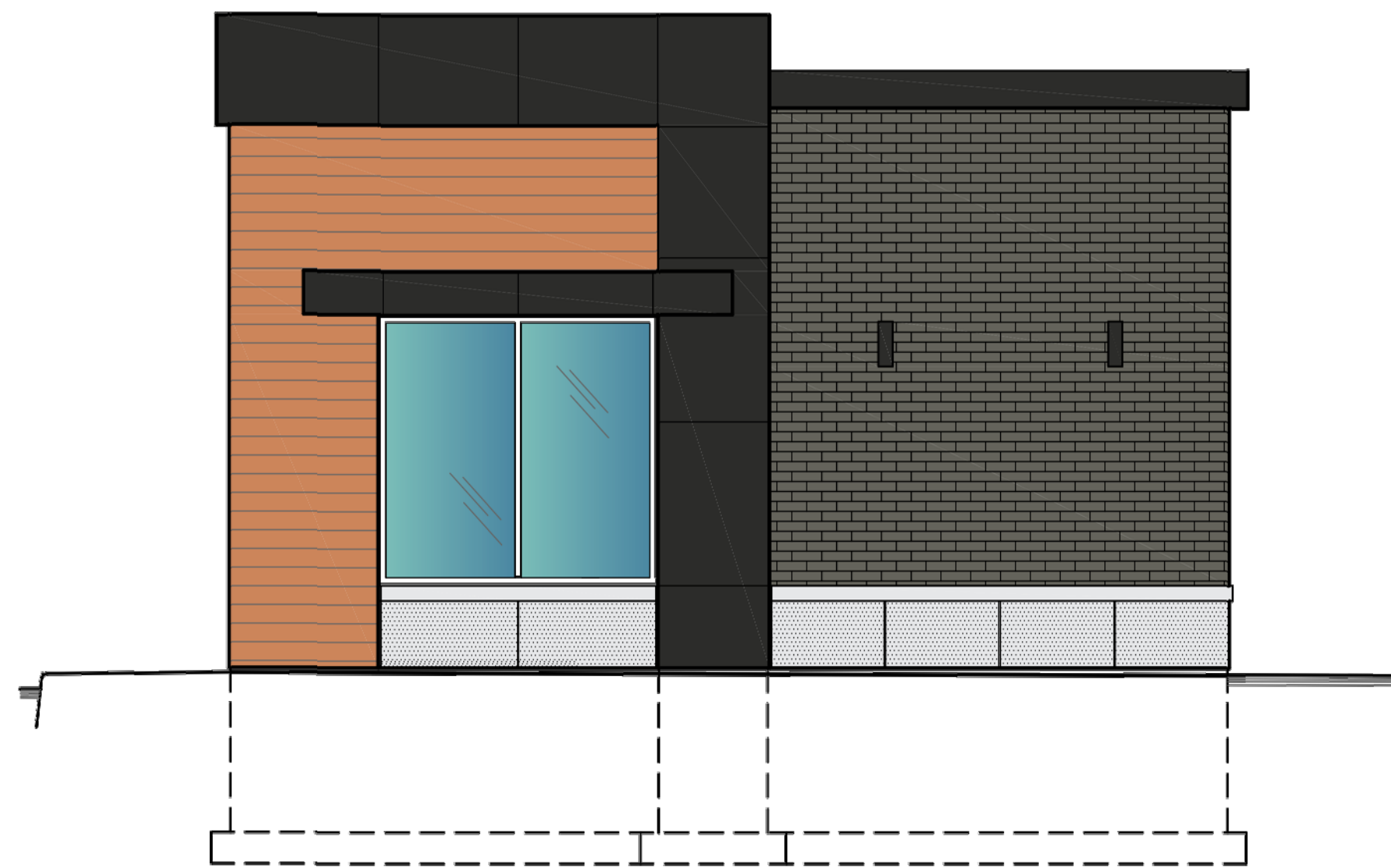

PROPOSED SIDE (SOUTH) ELEVATION



PROPOSED FRONT (WEST) ELEVATION

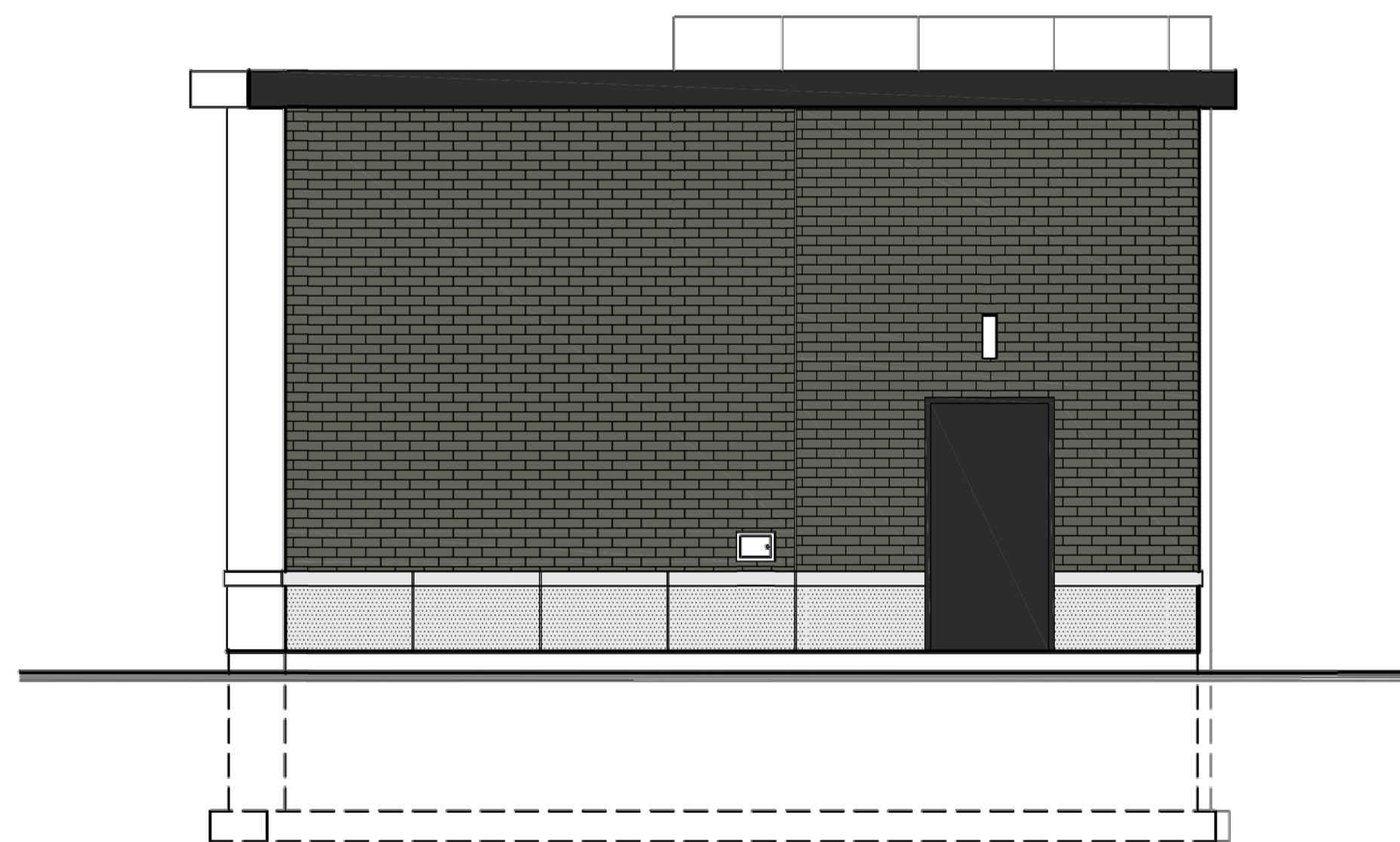

PROPOSED SIDE (NORTH) ELEVATION

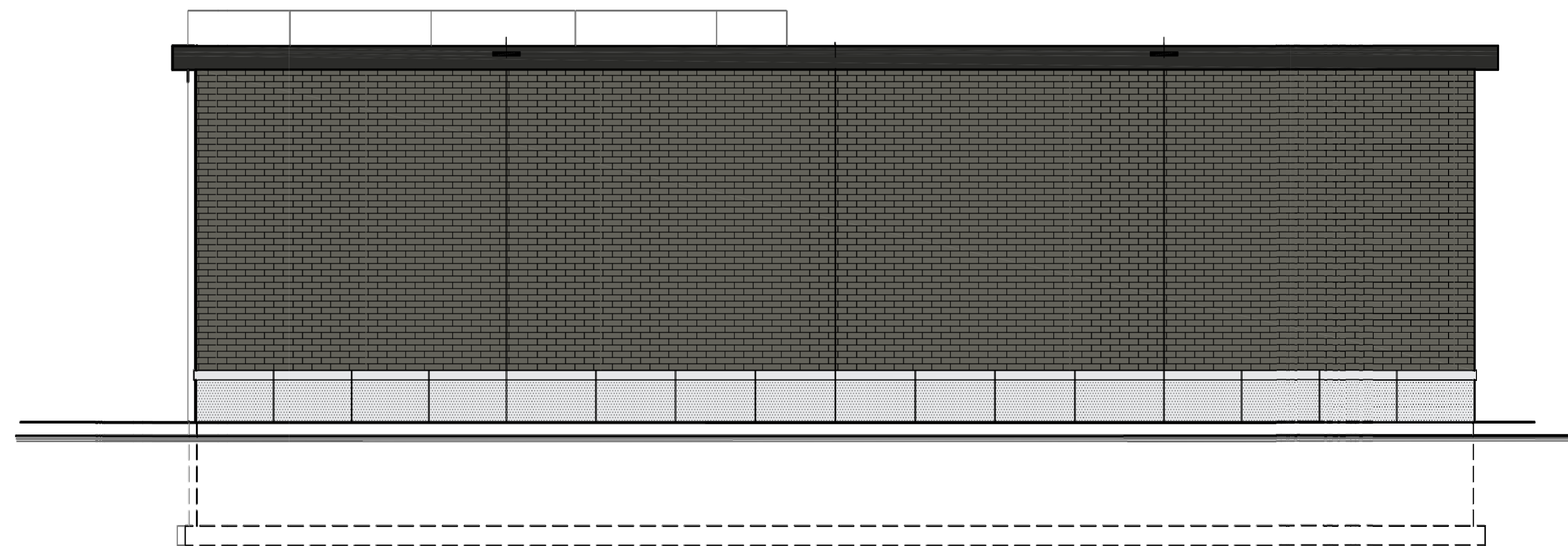

PROPOSED REAR (EAST) ELEVATION

DRAWINGS MUST NOT BE SCALED.
 ALL DIMENSIONS AND INFORMATION SHOWN ON THESE DRAWINGS MUST BE CHECKED AND VERIFIED ON SITE PRIOR TO CONSTRUCTION AND FABRICATION OF ITS COMPONENTS. THE CONTRACTOR MUST REPORT ALL DISCREPANCIES AND ERRORS OR OMISSIONS TO THE ARCHITECT IN WRITING.
 UNLESS SPECIFICALLY NOTED OTHERWISE ON THE DRAWINGS NO PROVISIONS HAVE BEEN MADE IN THE DESIGN FOR CONDITIONS OCCURRING DURING CONSTRUCTION. IT SHALL BE THE RESPONSIBILITY OF THE CONTRACTOR TO PROVIDE ALL NECESSARY BRACING, SHORINGS, SHEET PILING OR OTHER TEMPORARY SUPPORTS, TO SAFEGUARD ALL EXISTING OR ADJACENT STRUCTURES AFFECTED BY THIS WORK.
 REPRODUCTION OF DRAWINGS AND RELATED DOCUMENTS IN WHOLE OR IN PART IS FORBIDDEN WITHOUT WRITTEN PERMISSION OF 3 SIXTY ARCHITECT INC.
 ALL DRAWINGS AND RELATED DOCUMENTS ARE THE COPYRIGHT PROPERTY OF 3 SIXTY ARCHITECT INC. AND MUST BE RETURNED UPON REQUEST.

No.	DATE:	REVISION
1	APR. 24/23	ISSUED TO TOWN FOR SPA
2		
3		

3 sixty architect inc.
 175 Slave Creek
 Richmond Hill, Ontario L4C 0S8
 Tel: 416-284-1073
 Fax: 416-284-1908
 E-Mail: 3sixty@3sixtyarchitect.ca
 Web: www.3sixtyarchitect.ca

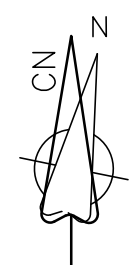

OWNER/APPLICANT
1626725 ONTARIO LIMITED
 5110 DUNDAS ST. WEST
 TORONTO, ONTARIO, M9A 1C2
 T: 416 605 1149 EMAIL: jm@sturino.ca

PROPOSED
BUILDING 'C'
 FOR
 FUTURE TENANT

Proposed Shell Building
 Phase 3 Development
 9281 COUNTY RD. 93

Town of Midland County of Simcoe

RENDERINGS	COMM. NO. 0272
------------	--------------------------

SCALE AS NOTED	DATE NOV. 4, 2021	DRAWING NO. SPA-3.3
DRAWN FM	CHECKED FM	